Point Source Implementation Grant (PSIG) Program process and deadlines
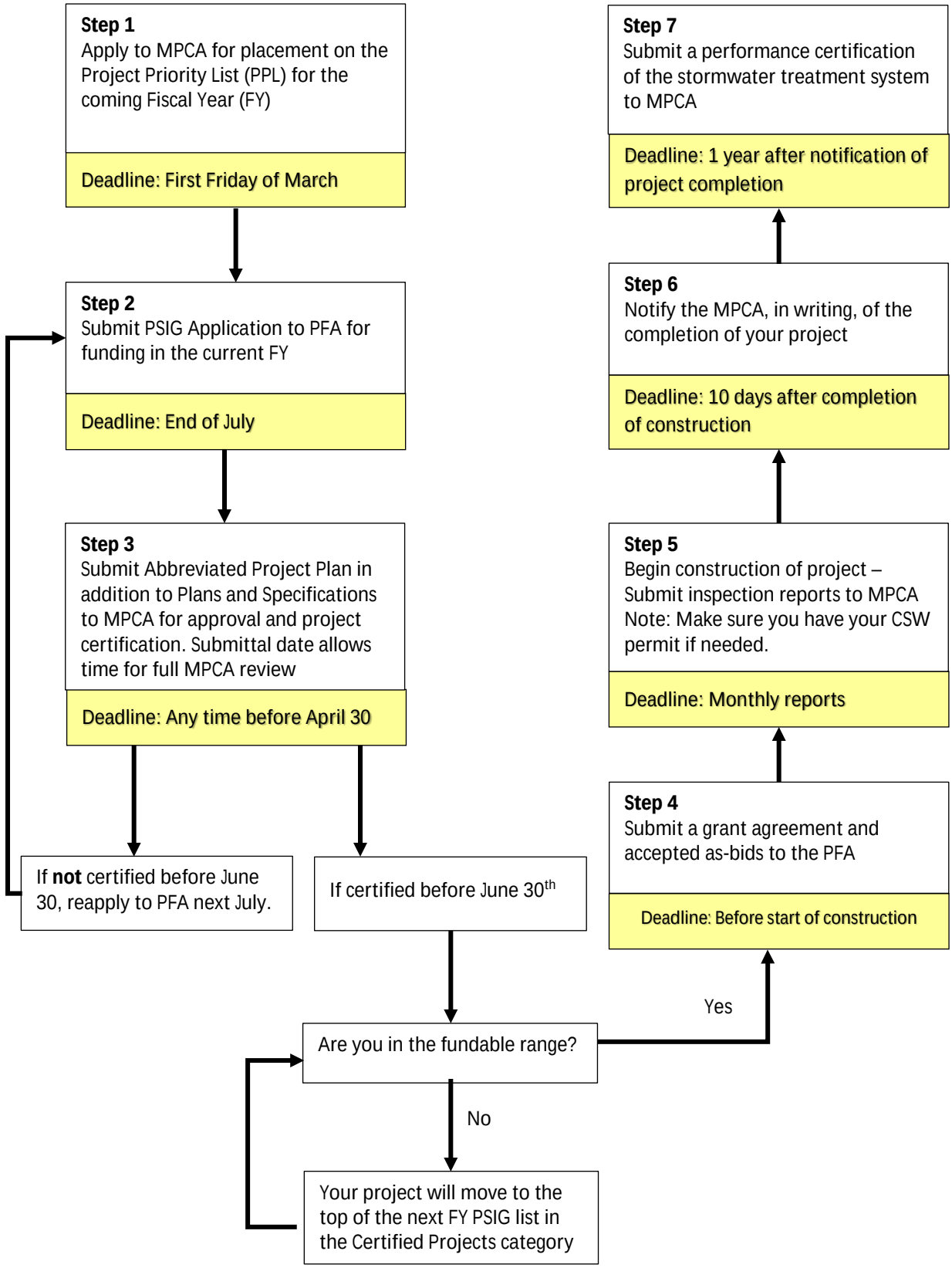
PLEASE NOTE: THE MINNESOTA STATE FISCAL YEAR IS FROM JULY 1 – JUNE 30