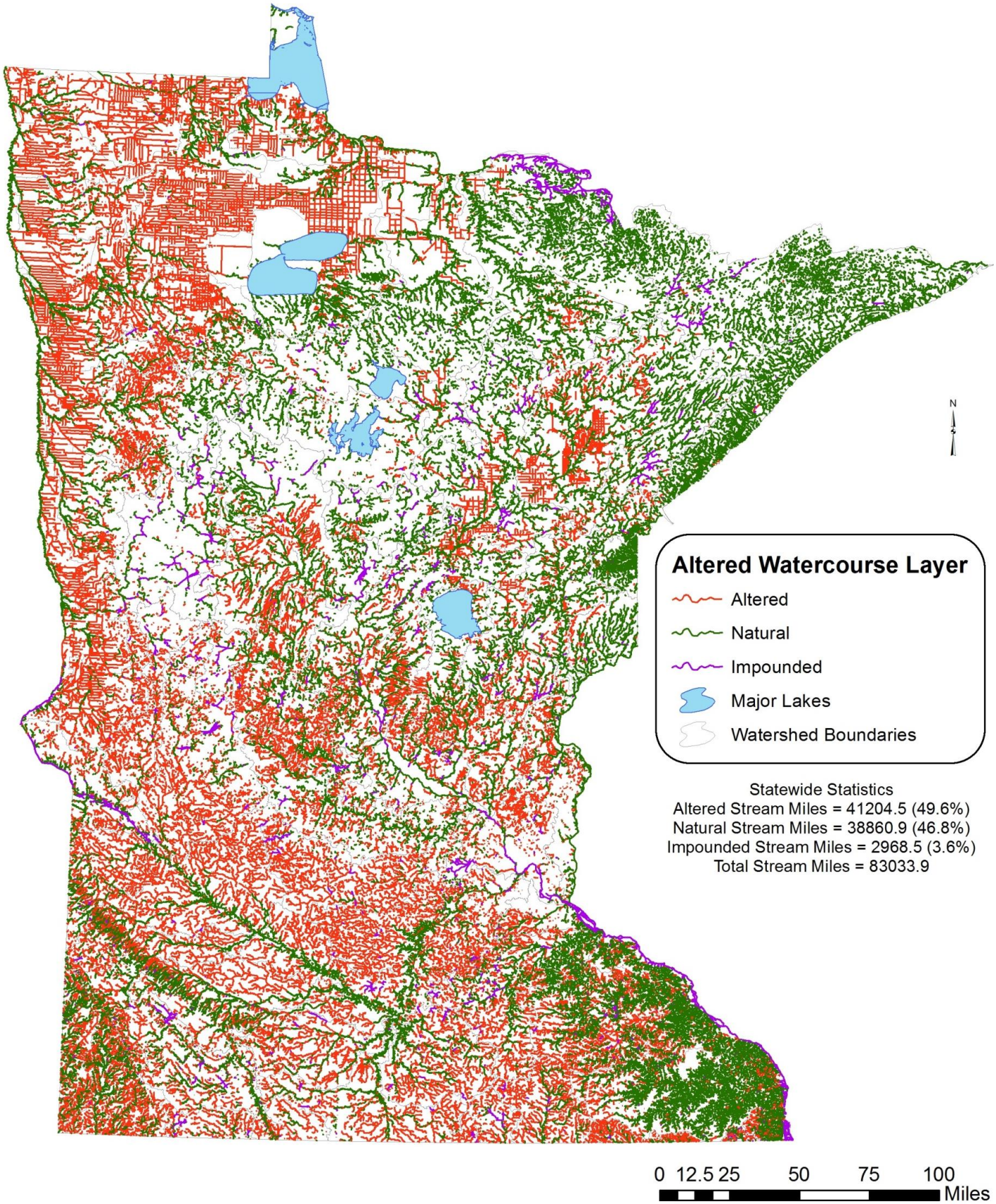
N
Altered Watercourse Layer
Altered
Natural
Impounded
Major Lakes
Watershed Boundaries
Statewide Statistics
Altered Stream Miles = 41204.5 (49.6%)
Natural Stream Miles = 38860.9 (46.8%)
Impounded Stream Miles = 2968.5 (3.6%)
Total Stream Miles = 83033.9
0 12.5 25 50 75 100
Miles